US Army Corps of Engineers

Detroit District

Long-term Sediment Delivery - St. Joseph River

US Army Corps of Engineers

Detroit District

Study Objectives

- Application of SWAT model to examine sediment yield over last 175 years and examine trapping efficiency of federal harbor

US Army Corps of Engineers

Detroit District

Source: Google Earth

Watershed Location and Drainage Area

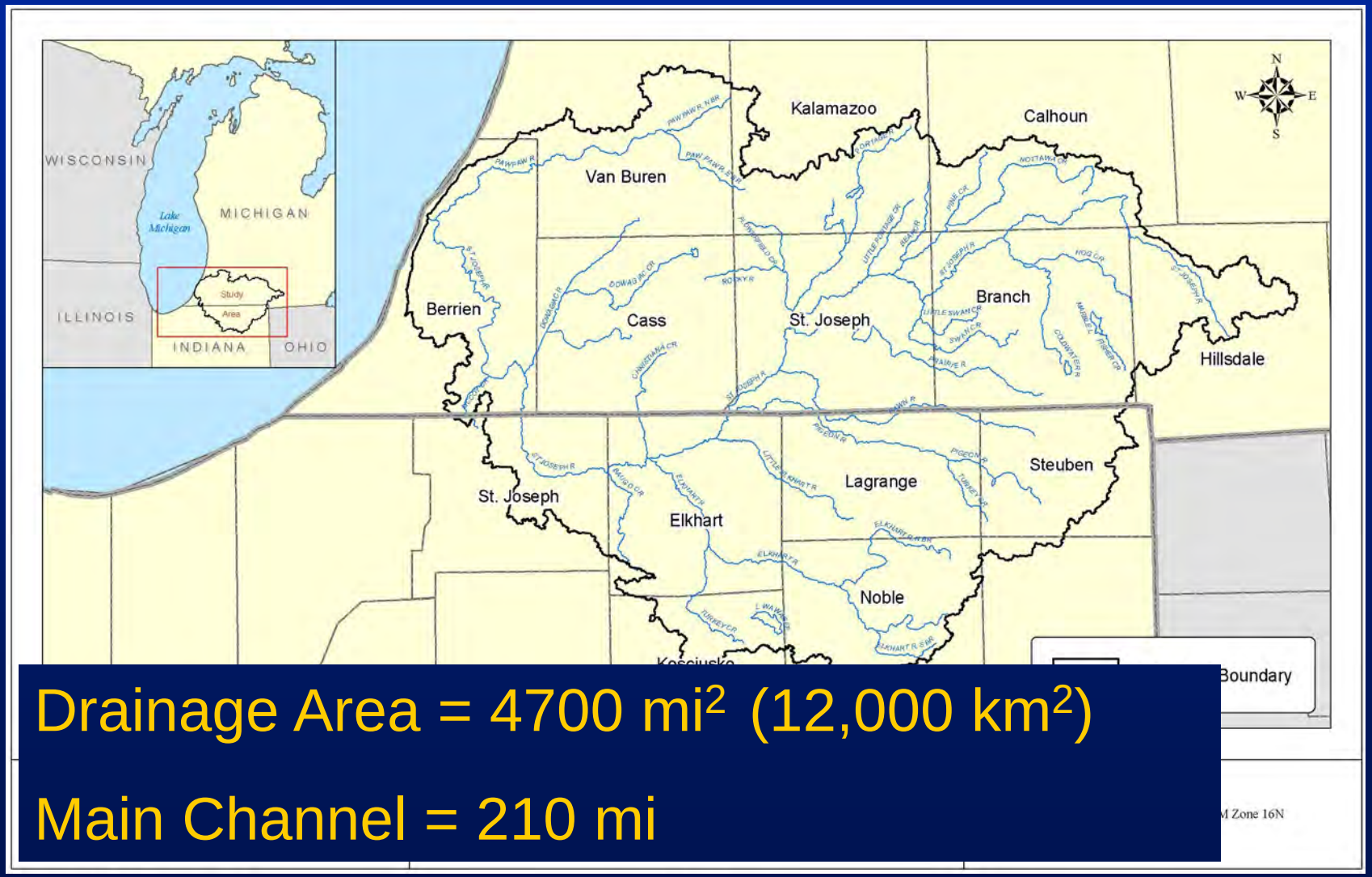

Drainage Area = 4700 mi^2 (12,000 km^2)

Main Channel = 210 mi

Source: USACE, Detroit

Watershed Topography

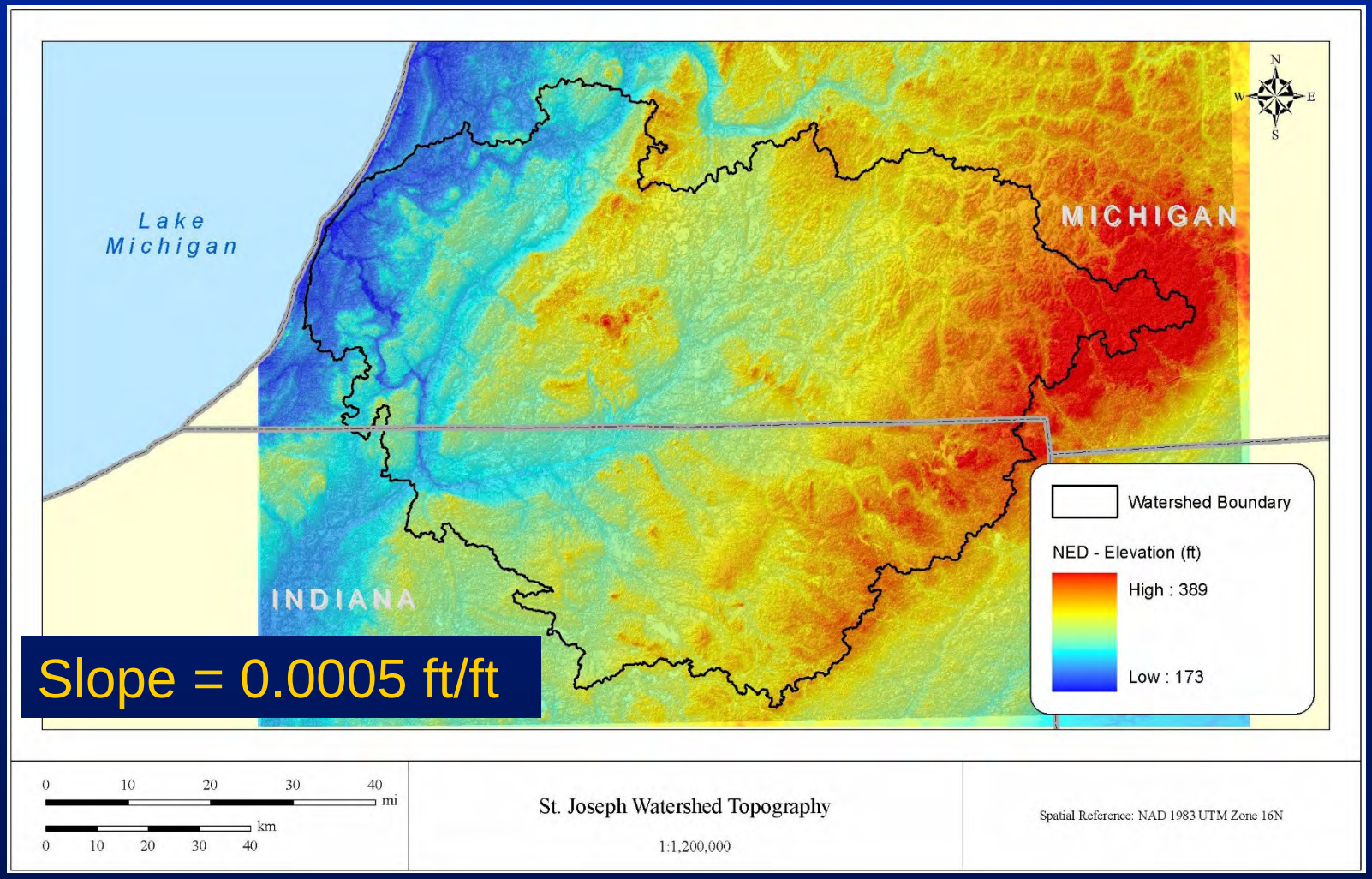

Slope = 0.0005 ft/ft

Source: USACE, Detroit

Land Cover -1992

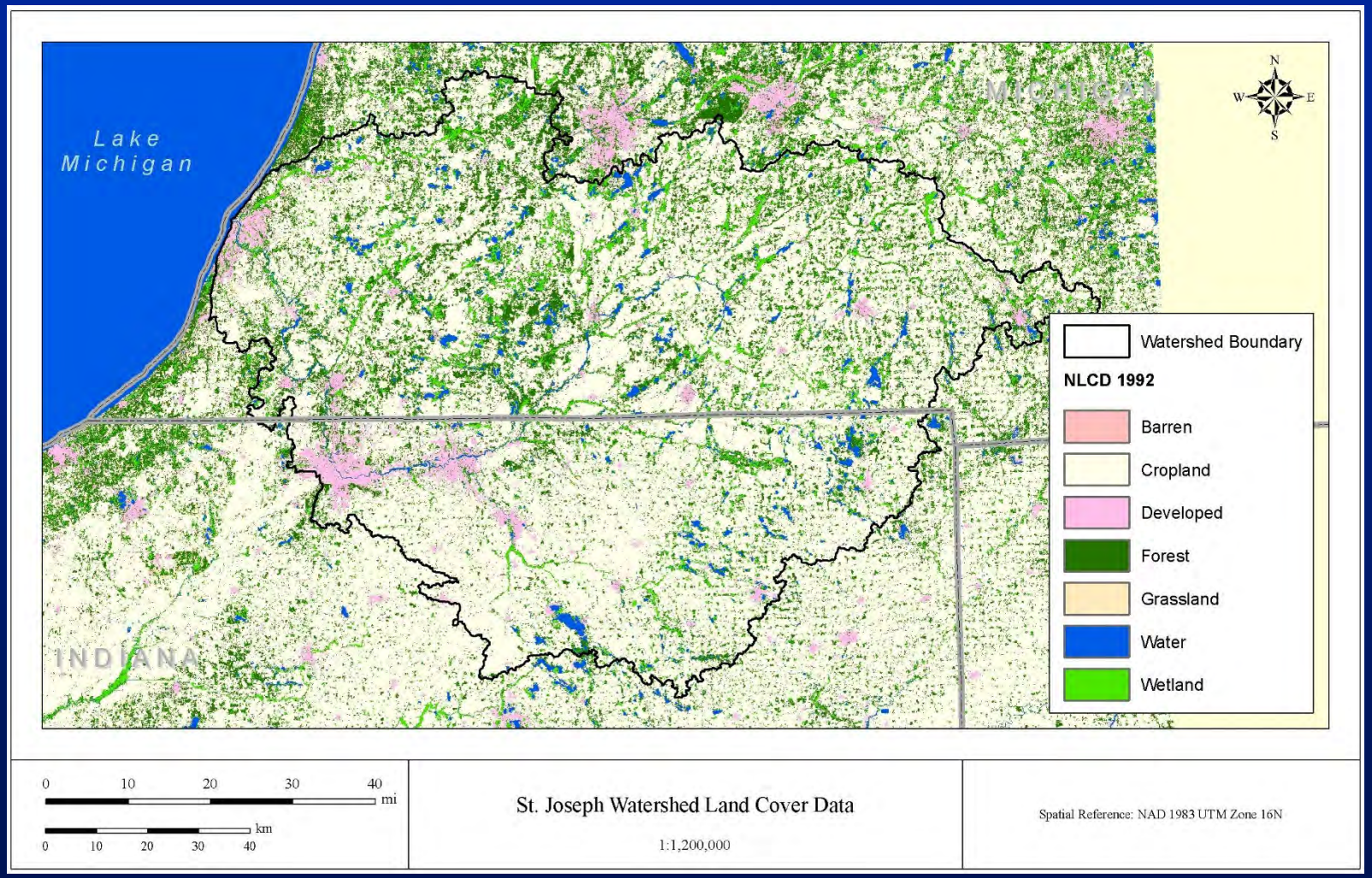

Source: USACE, Detroit

Distribution of Cropland

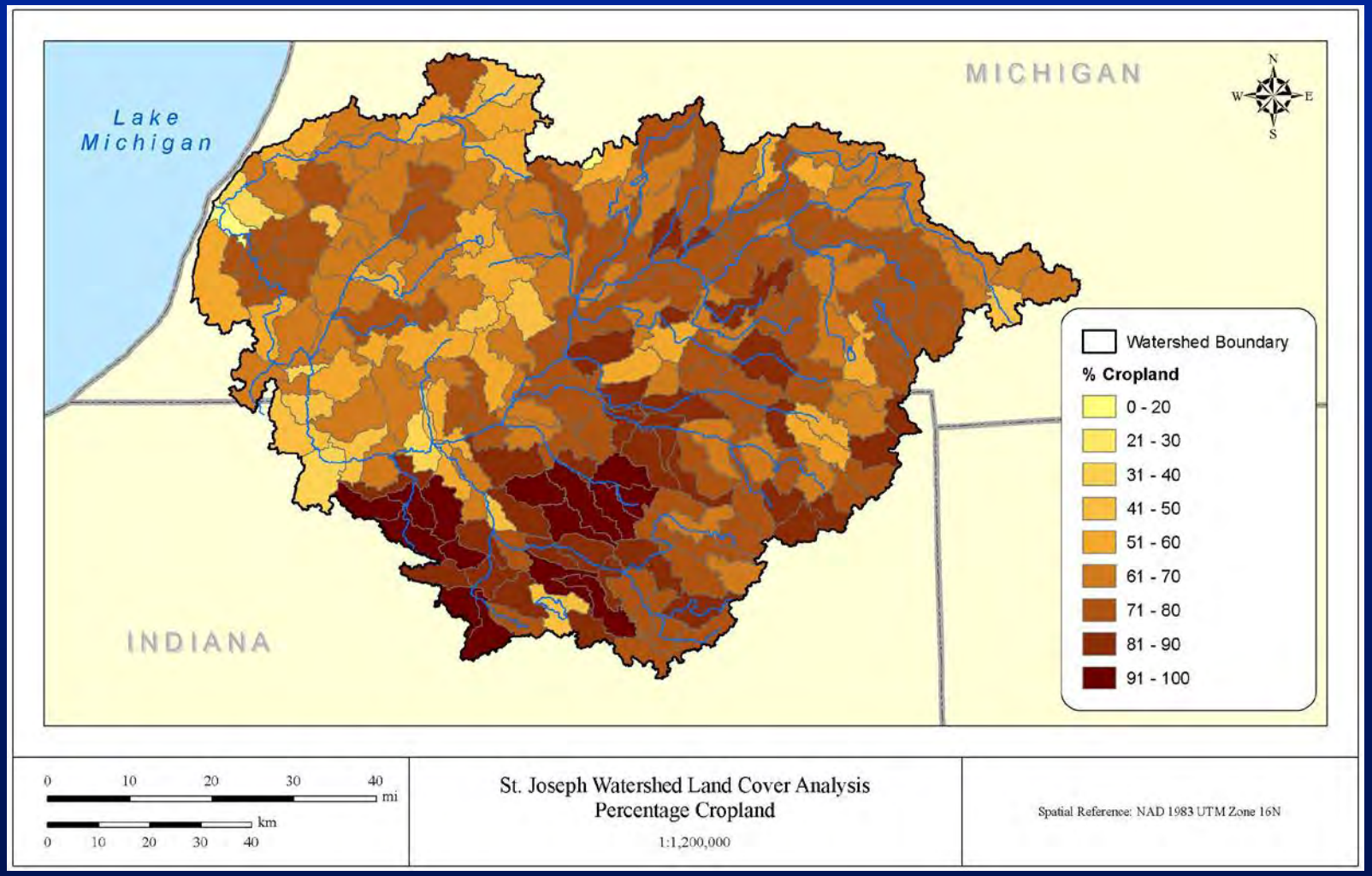

Source: USACE, Detroit

US Army Corps of Engineers

Detroit District

Present St. Joseph Harbor

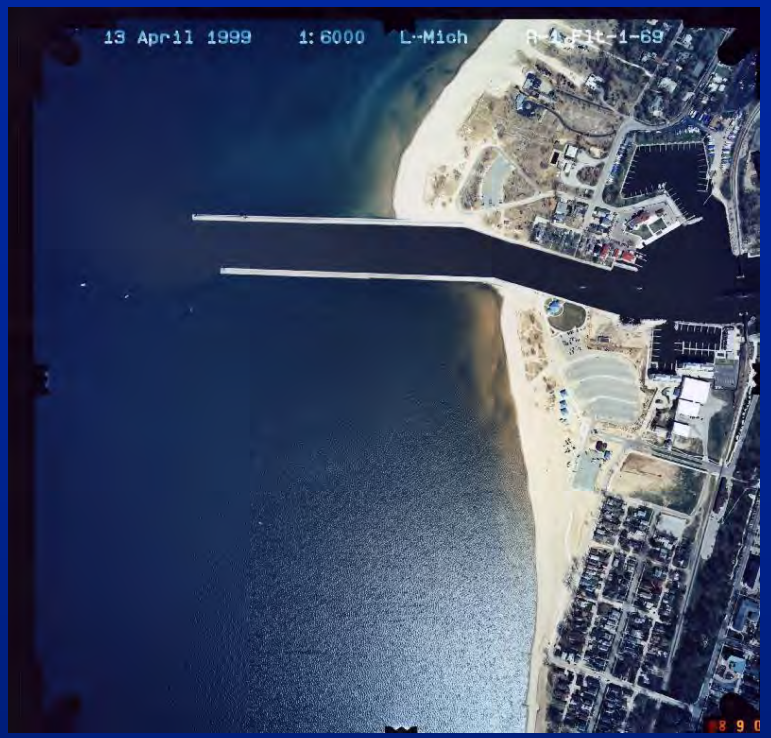

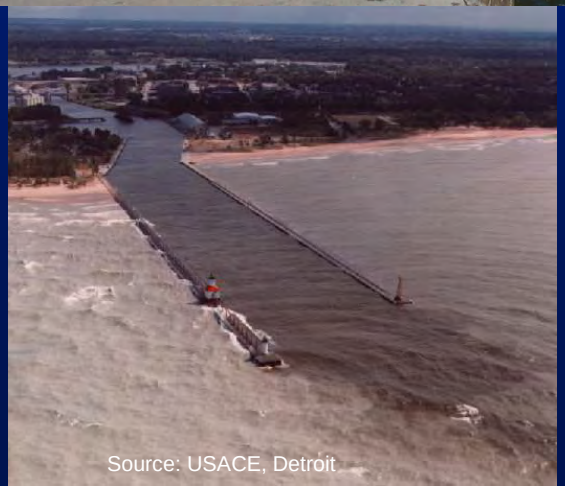

Source: USACE, Detroit

US Army Corps of Engineers
Detroit District

Temporal Changes to Sediment Supply

Model sediment yield over last 175 years and examine trapping efficiency of federal harbor and incorporate the following land use changes:

< 1840	– very little human impact
1850	- Intense logging begins
> 1850	– watershed converted to ag use.
> 1850	– dams built to support logging and agriculture

US Army Corps of Engineers

Detroit District

Logging and Sediment

From Dickmann and Leefers, 2003

US Army Corps of Engineers

Detroit District

Logging and Sediment

From Dickmann and Leefers, 2003

US Army Corps of Engineers

Detroit District

Models Applied

Acronym	Model Name	Agency	Processes
SWAT	Soil Water Assessment Tool	USDA / EPA	Hydrology Soil Erosion Sediment Delivery
GSSHA	Gridded Surface-Subsurface Hydrologic Analysis	USACE	Hydrology (1-D River Hydrodynamics) Sediment Transport Sediment Yield Sediment Delivery
RMA2-SED2D	RMA2-SED2D	USACE-WES	2-D River Hydrodynamics; Sediment Erosion, Transport and Deposition

SWAT Model Input

Dams

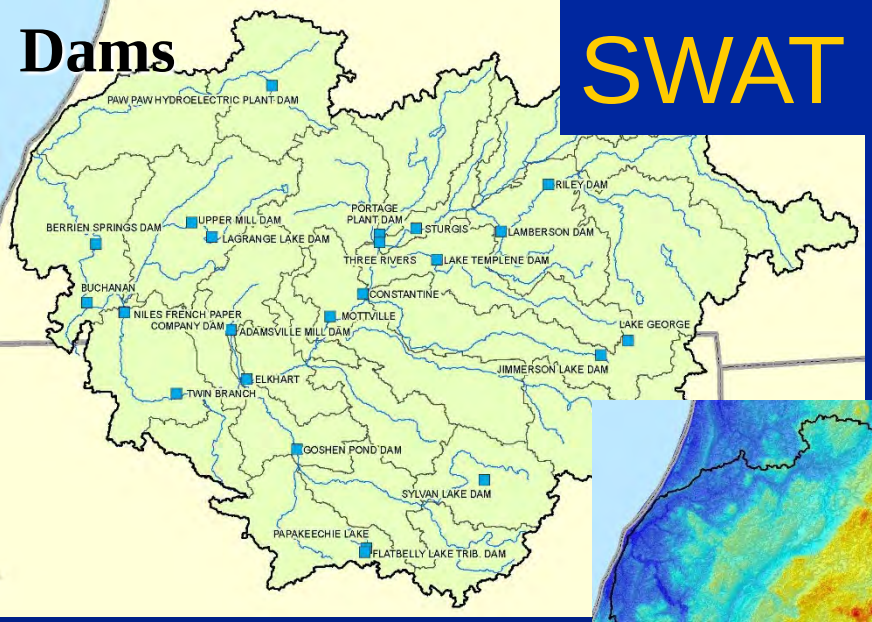

Land Use

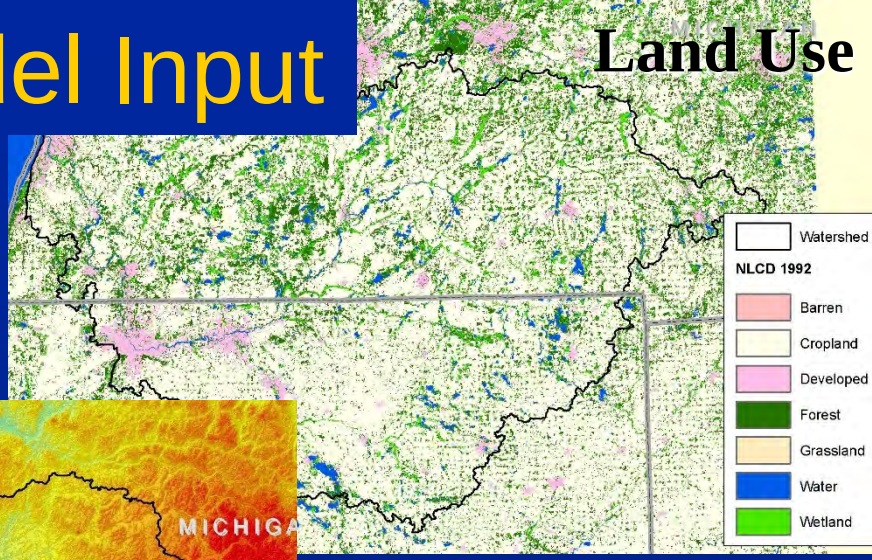

Elevation

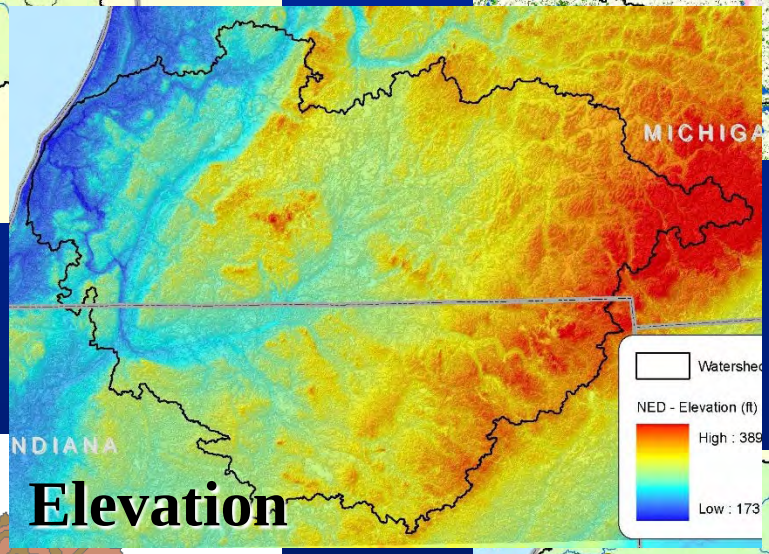

Soils

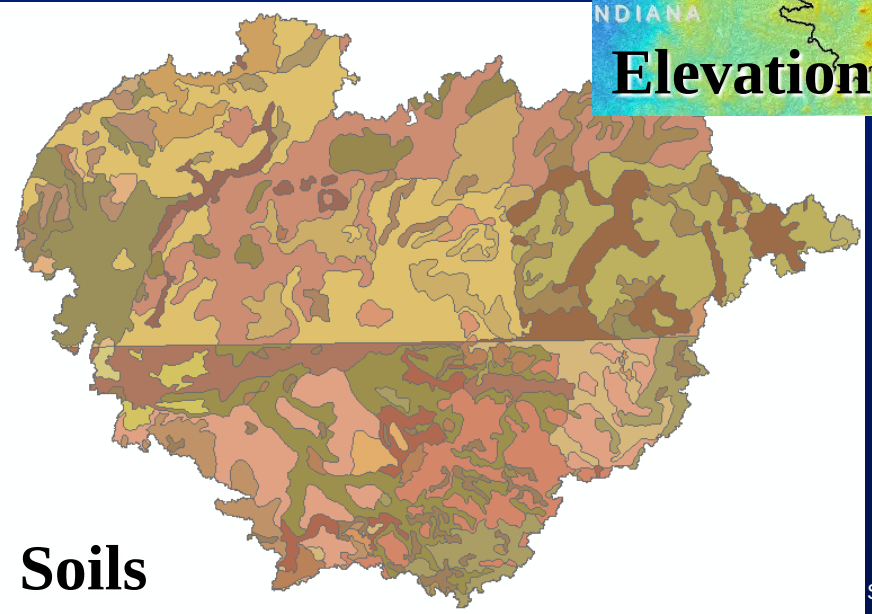

Climate

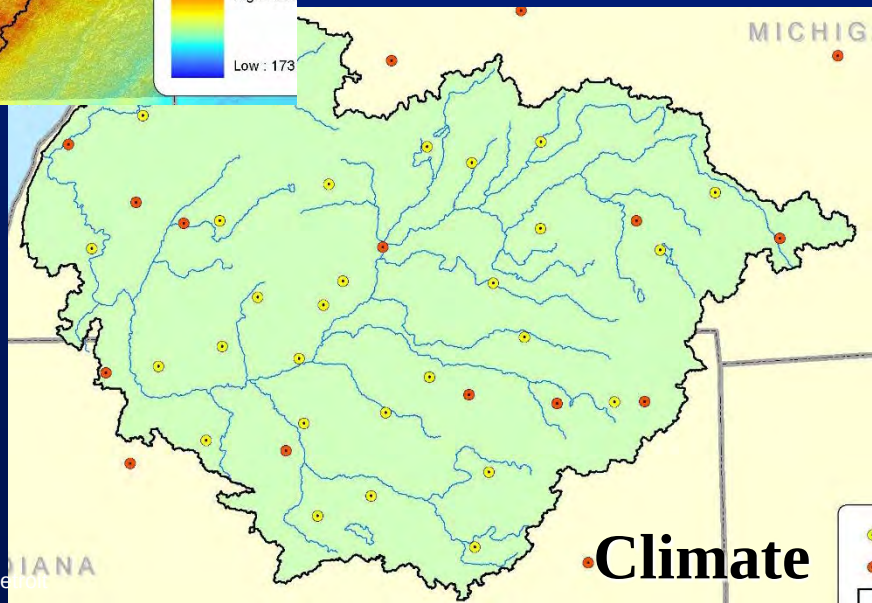

Source: USACE, De

US Army Corps of Engineers

Detroit District

SWAT Calibration/Validation

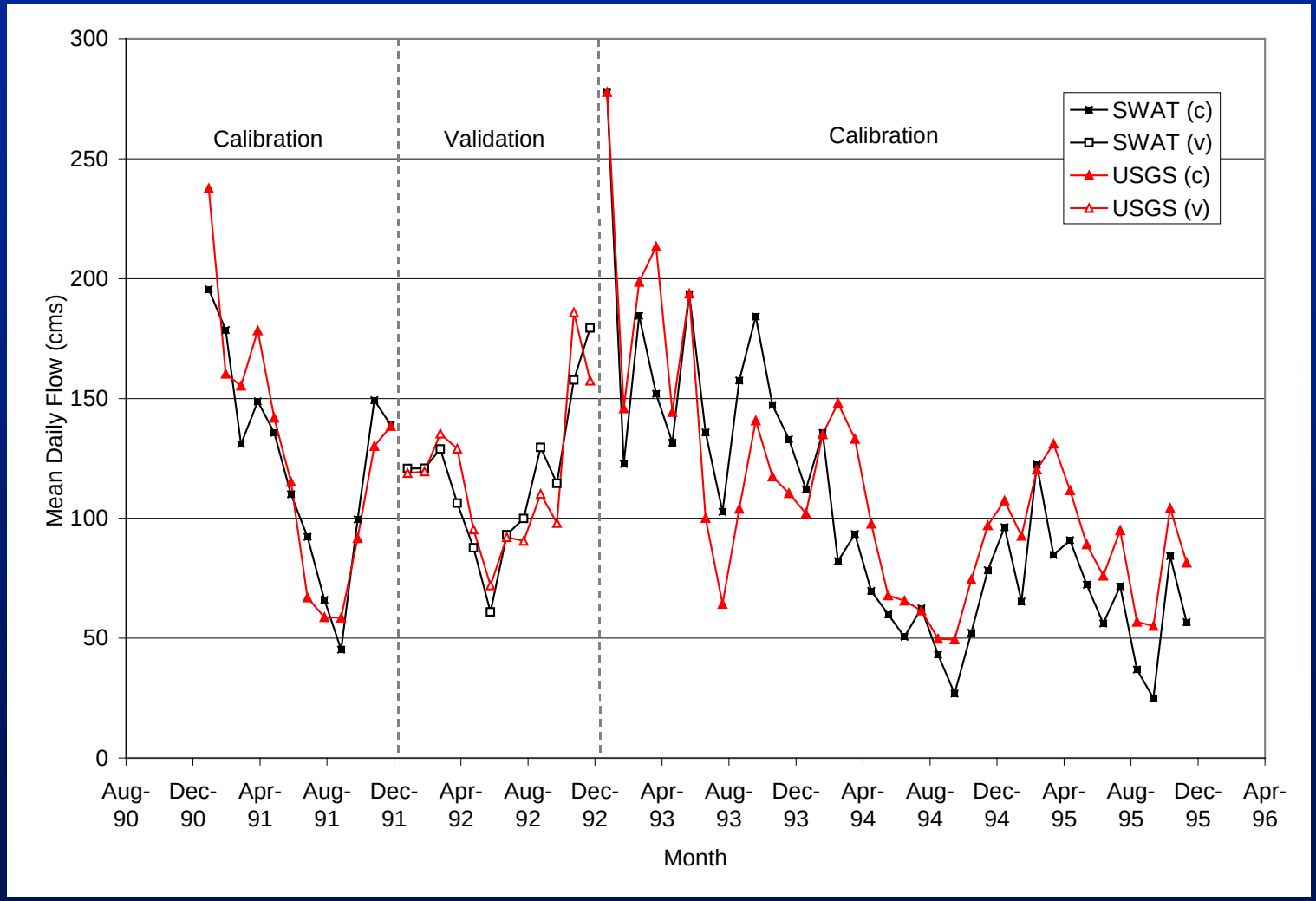

Source: USACE, Detroit

US Army Corps of Engineers

Detroit District

Pre-European Settlement Landcover

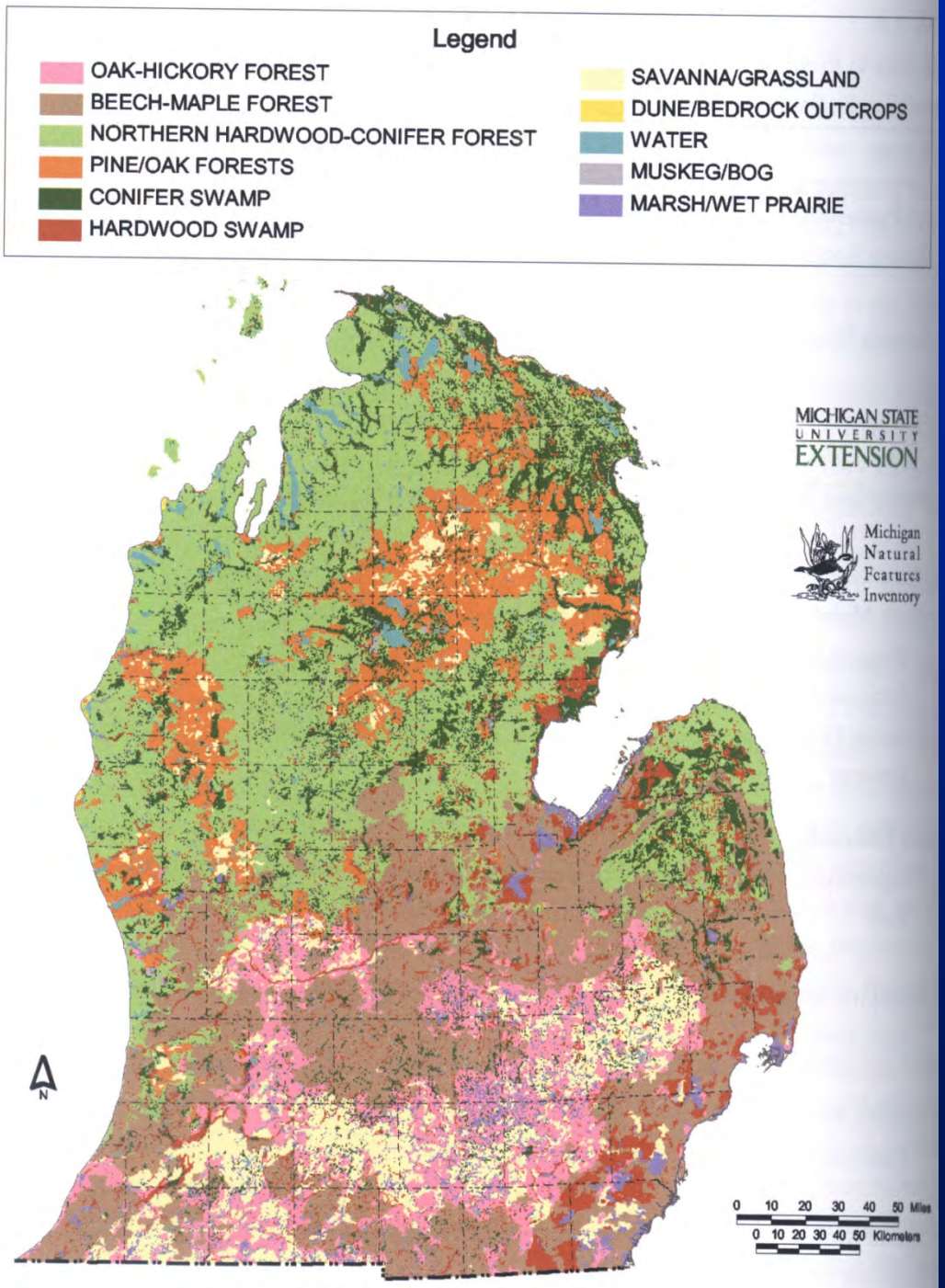

In Dickmann and Leefers, 2003

US Army Corps of Engineers

Detroit District

Land Cover Change

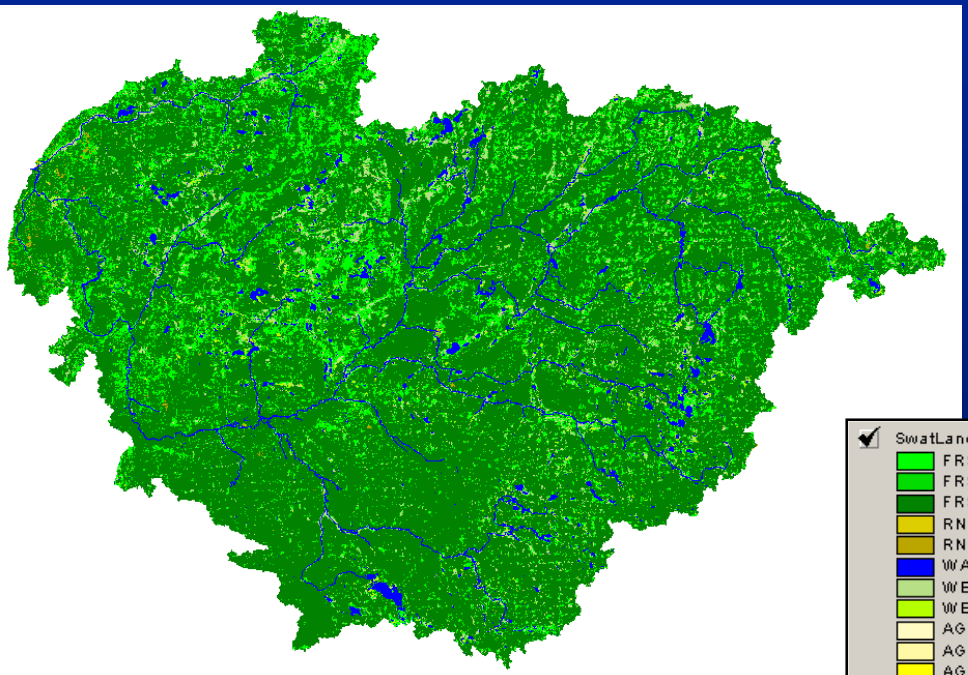

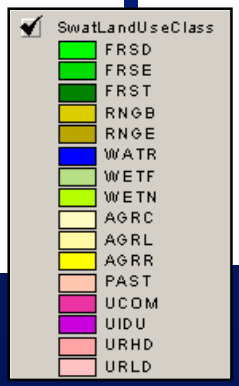

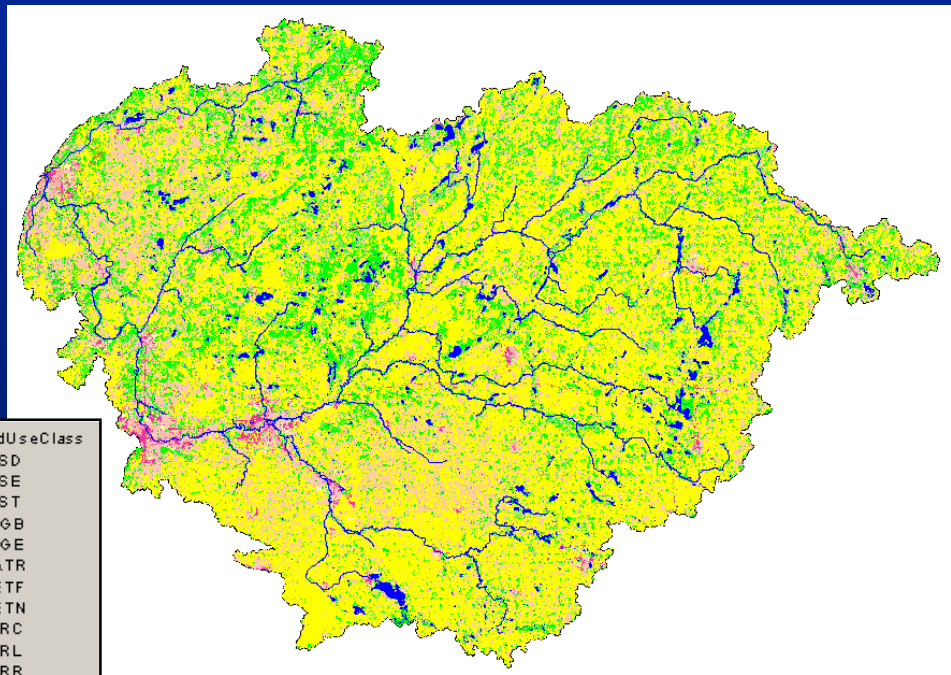

Pre-development

1992

Source: USACE, Detroit

Land Cover Change

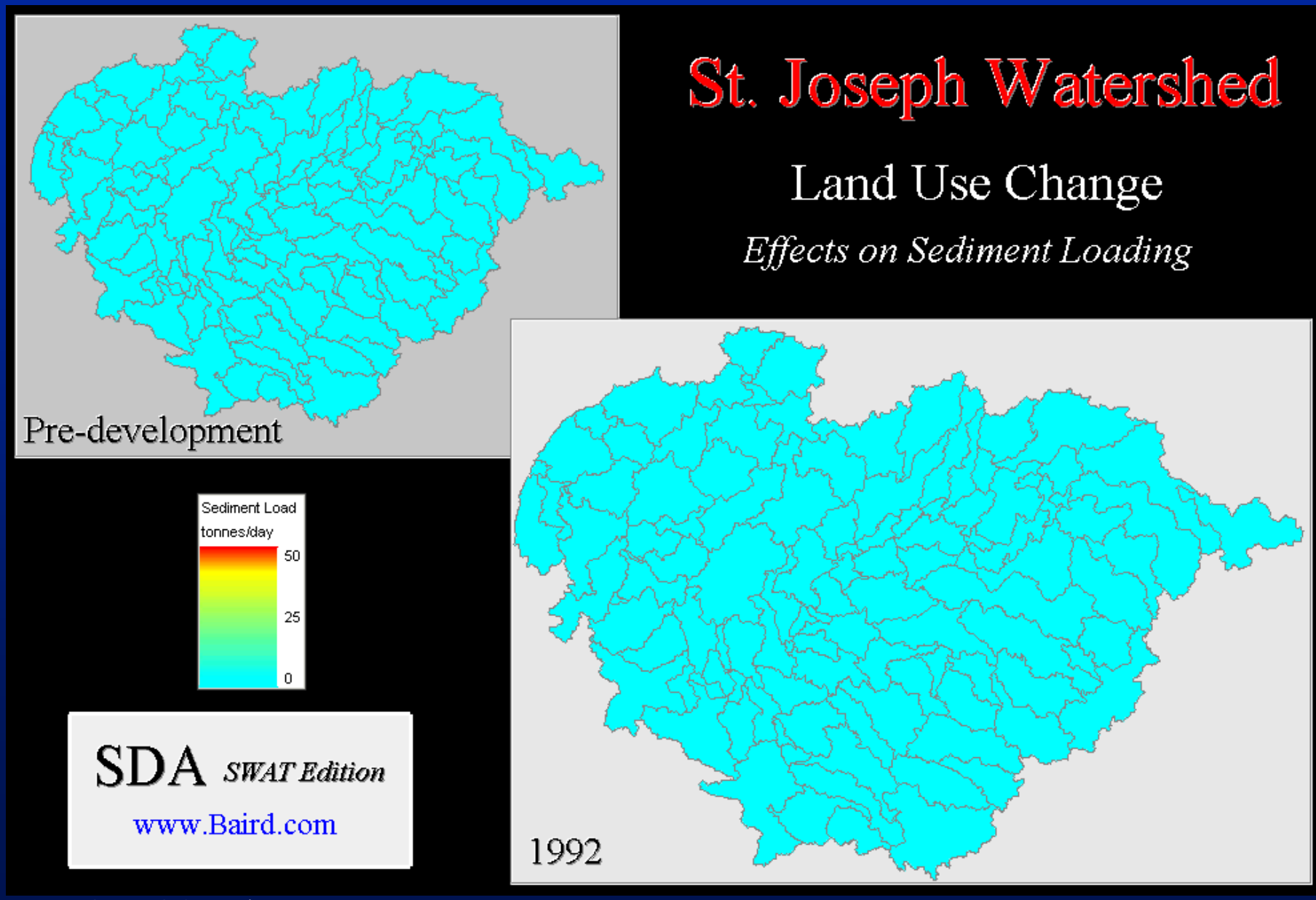

Source: USACE, Detroit

US Army Corps of Engineers
Detroit District

SWAT Land Cover Change Results

Year	Model Condition	Total Soil Erosion in the Watershed (m^3 per year)
1830	Pre-Development	55,000
1992	Present Land Use	676,000

Improved Farmland by County

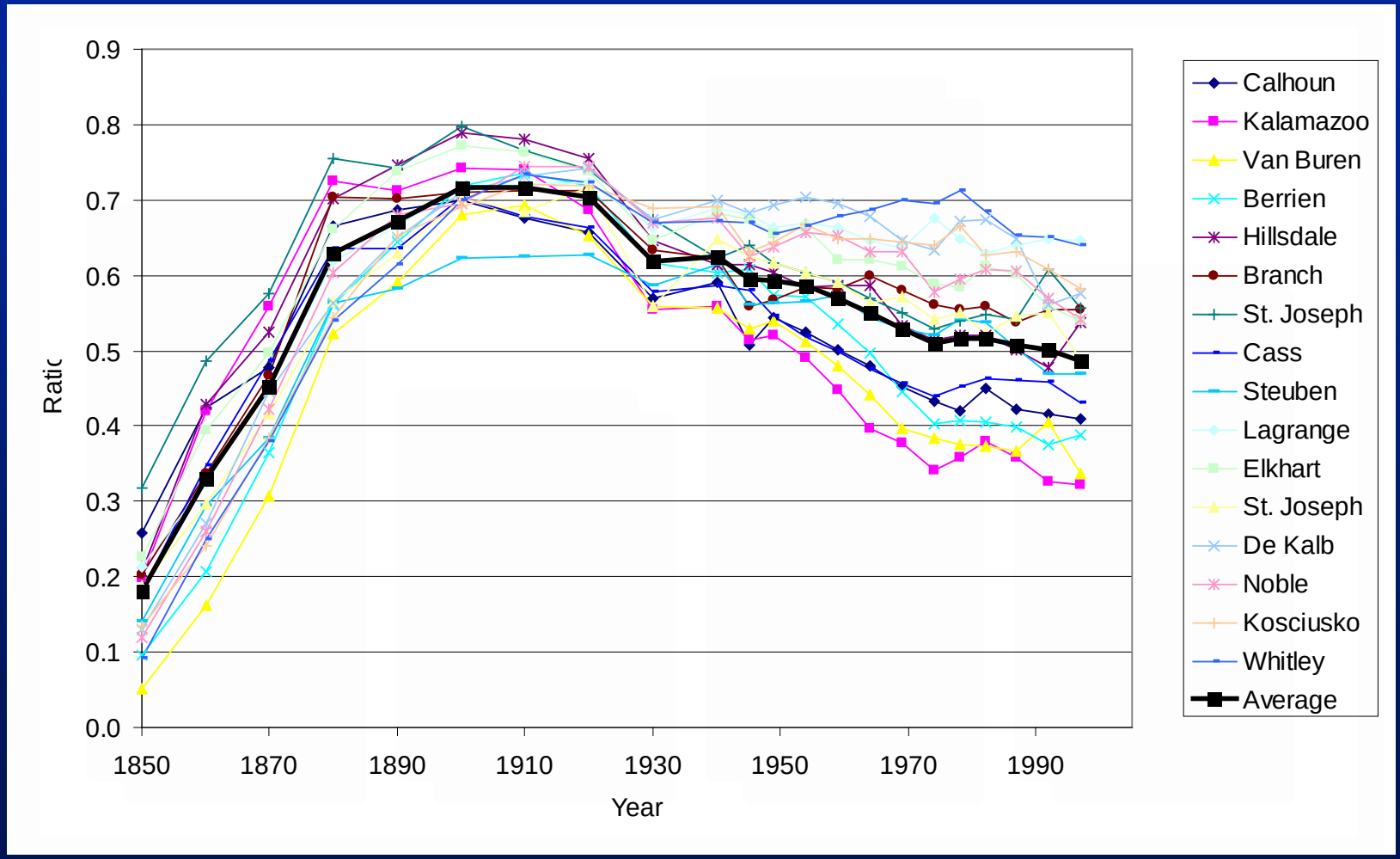

Source: USACE, Detroit

US Army Corps
of Engineers
Detroit District

Sediment Delivery Estimates

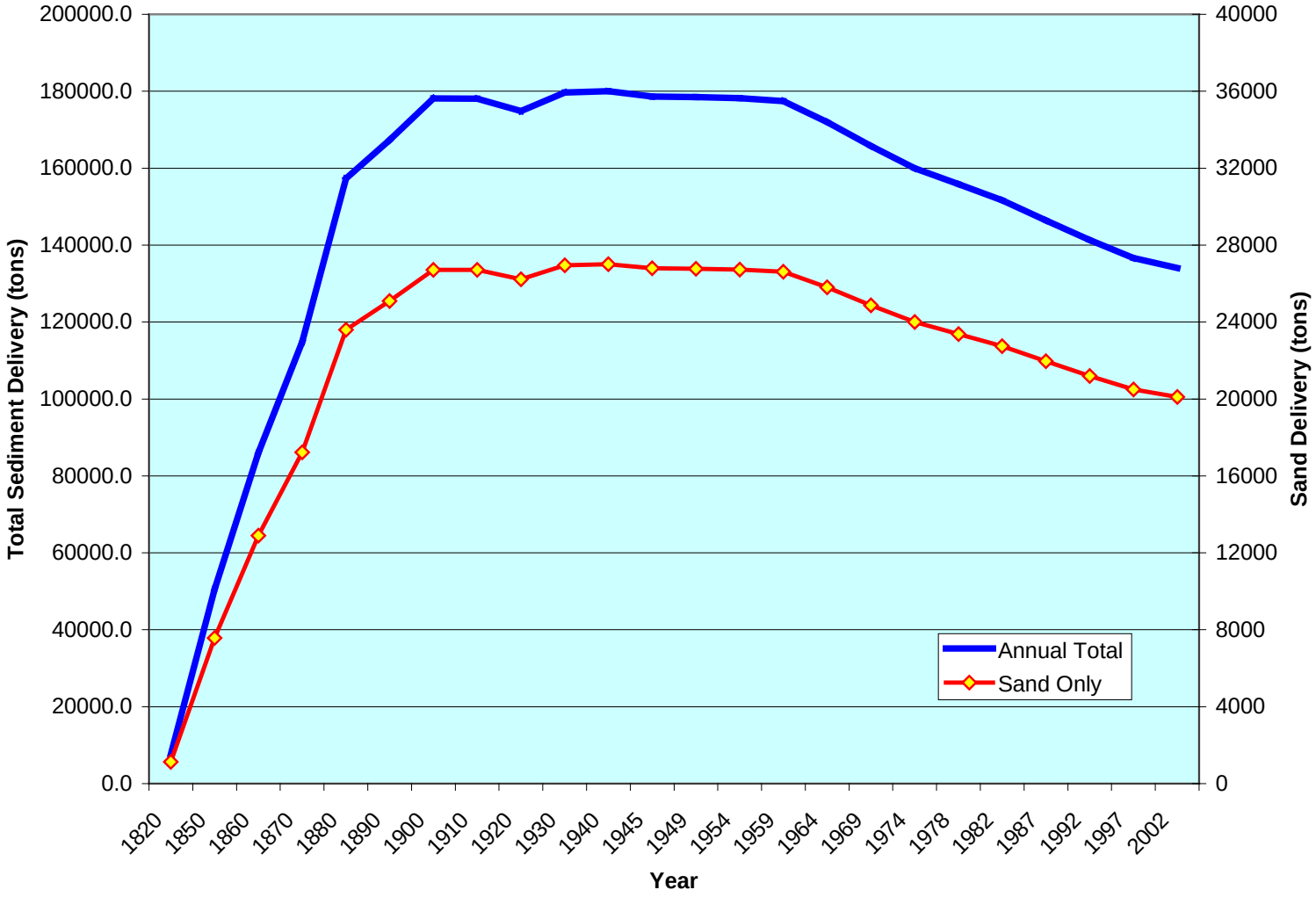

Source: USACE, Detroit

US Army Corps of Engineers

Detroit District

Influence of Dams

- St. Joseph Watershed: 65 major dams and 125 minor dams constructed since 1850s
- Dams intercept most coarse sediment
- 87% of watershed upstream from major dams
- SWAT used to determine likely effect of dams on sediment supply to the harbor

Influence of Dams

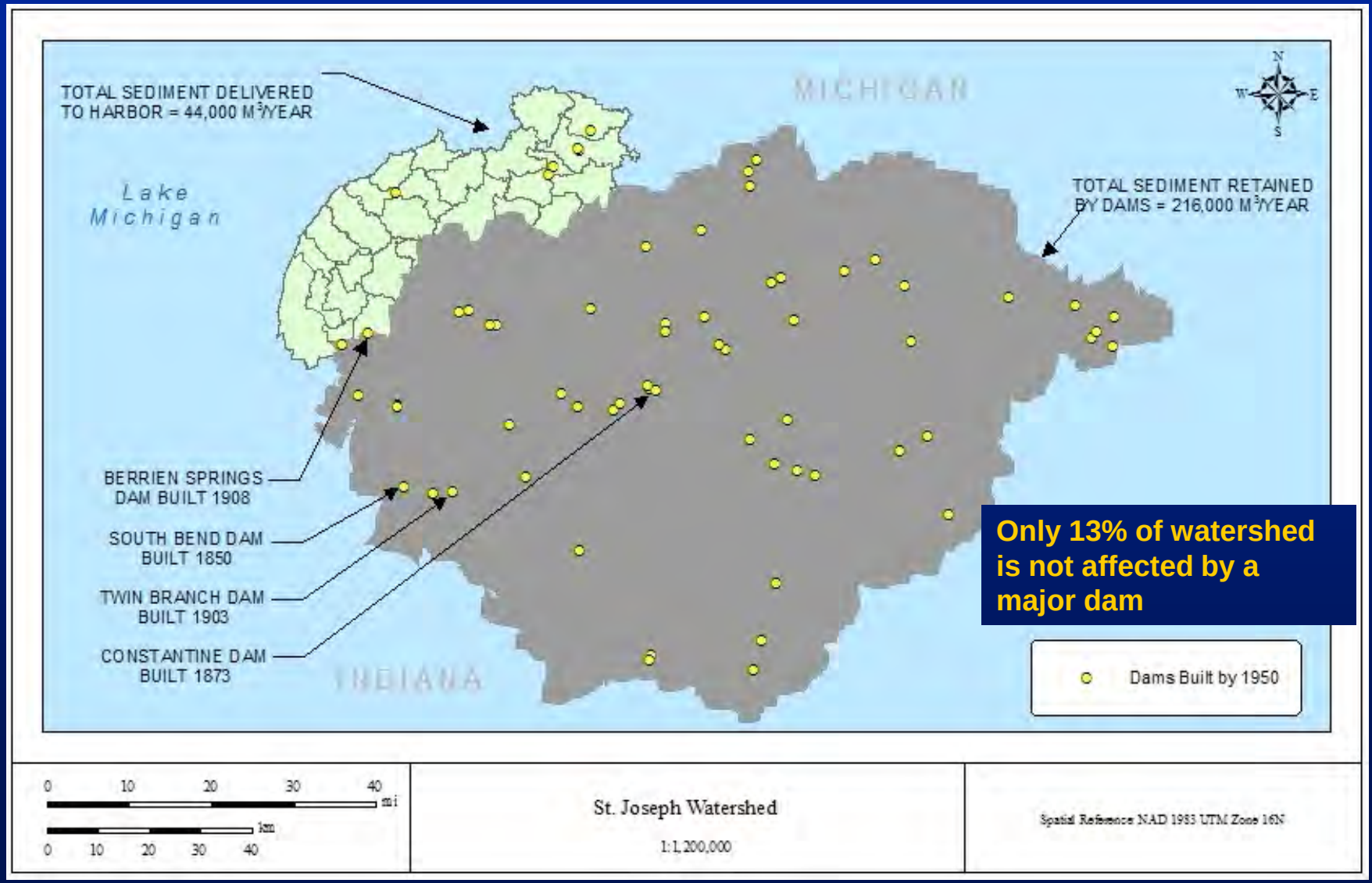

Source: USACE, Detroit

SWAT: Dam Scenario Results

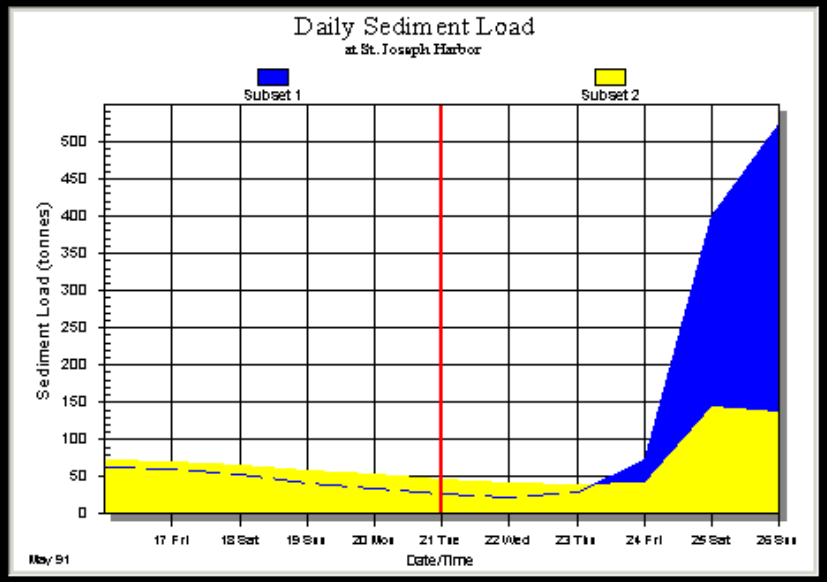

SDA *SWAT Edition*

www.Baird.com

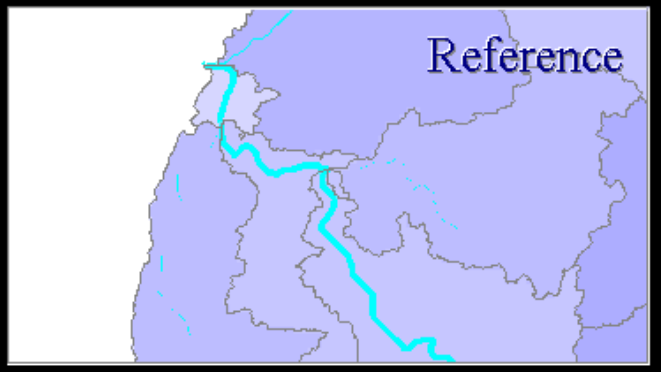

Effect of Dams

on Sediment Delivery to St. Joseph Harbor

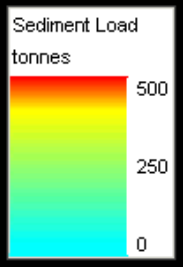

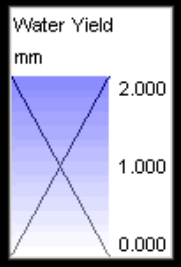

Source: USACE, Detroit

US Army Corps of Engineers

Detroit District

Influence of Dams

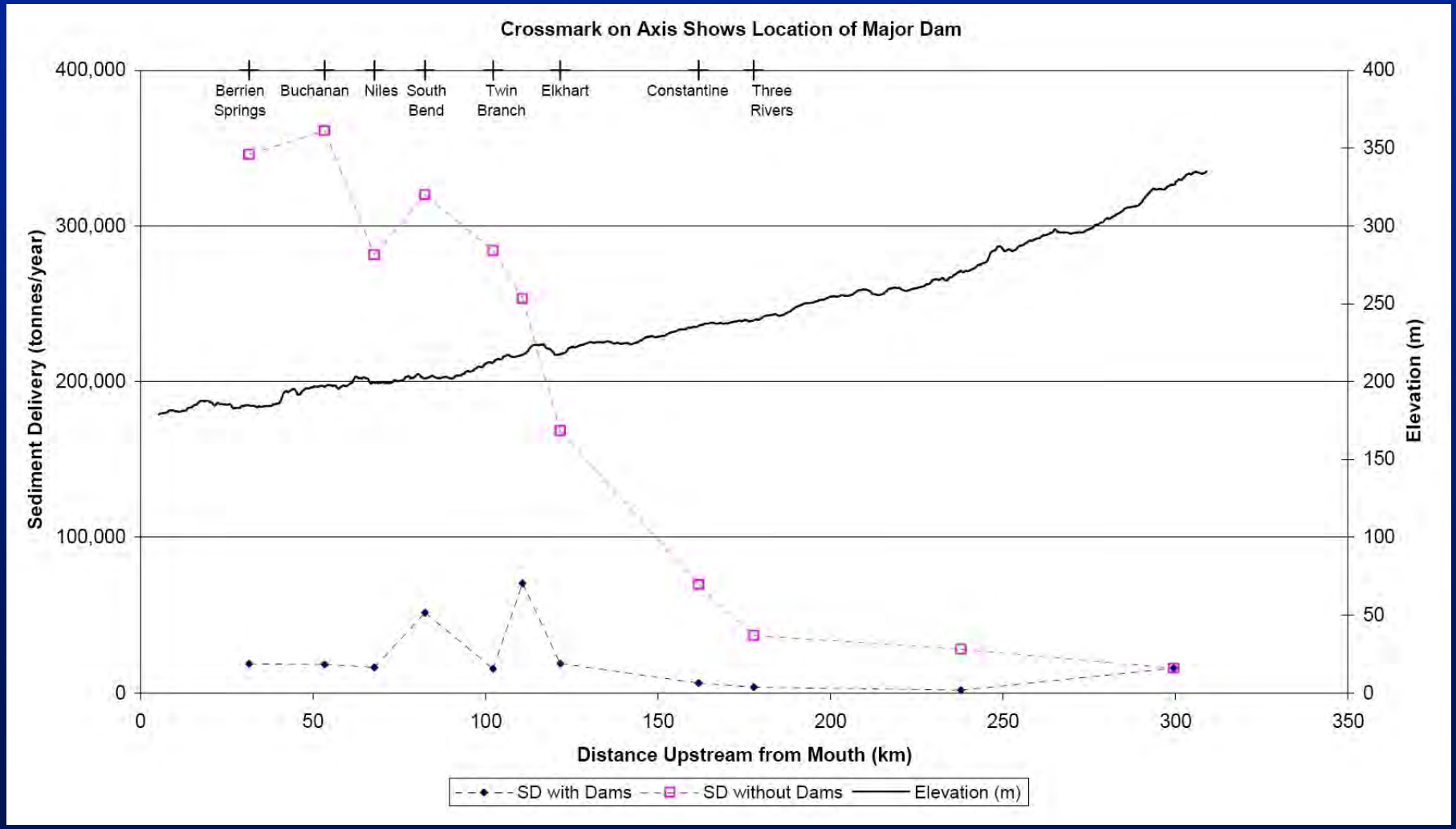

Source: USACE, Detroit

US Army Corps of Engineers
Detroit District

Influence of Dams

Year	Model Conditions	Total Soil Erosion in the Watershed (m^3 per year)	Total Sediment at Mouth of Paw Paw (m^3 per year)	Total Sediment at Harbor Mouth (m^3 per year)
1992	Reference Condition	675,000	11,000	44,000
1992	No dams or reservoirs	675,000	11,000	216,000

(44,000 m^3 = 57,000 yd^3)

Sediment Transport Modeling

Harbor Trapping

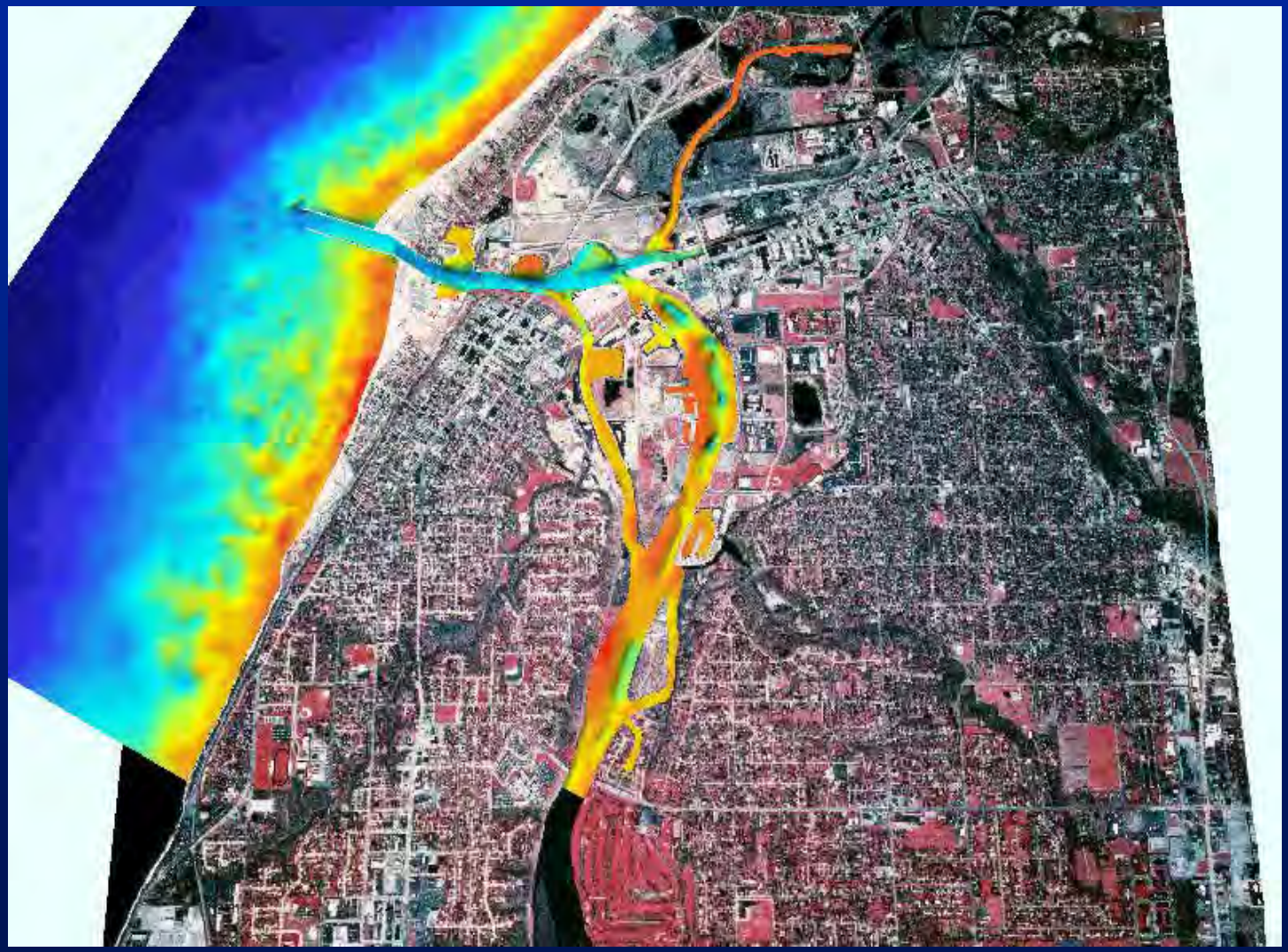

3 mile u/s, 1 mile offshore

Source: USACE, Detroit

Source: USACE, Detroit

Source: USACE, Detroit

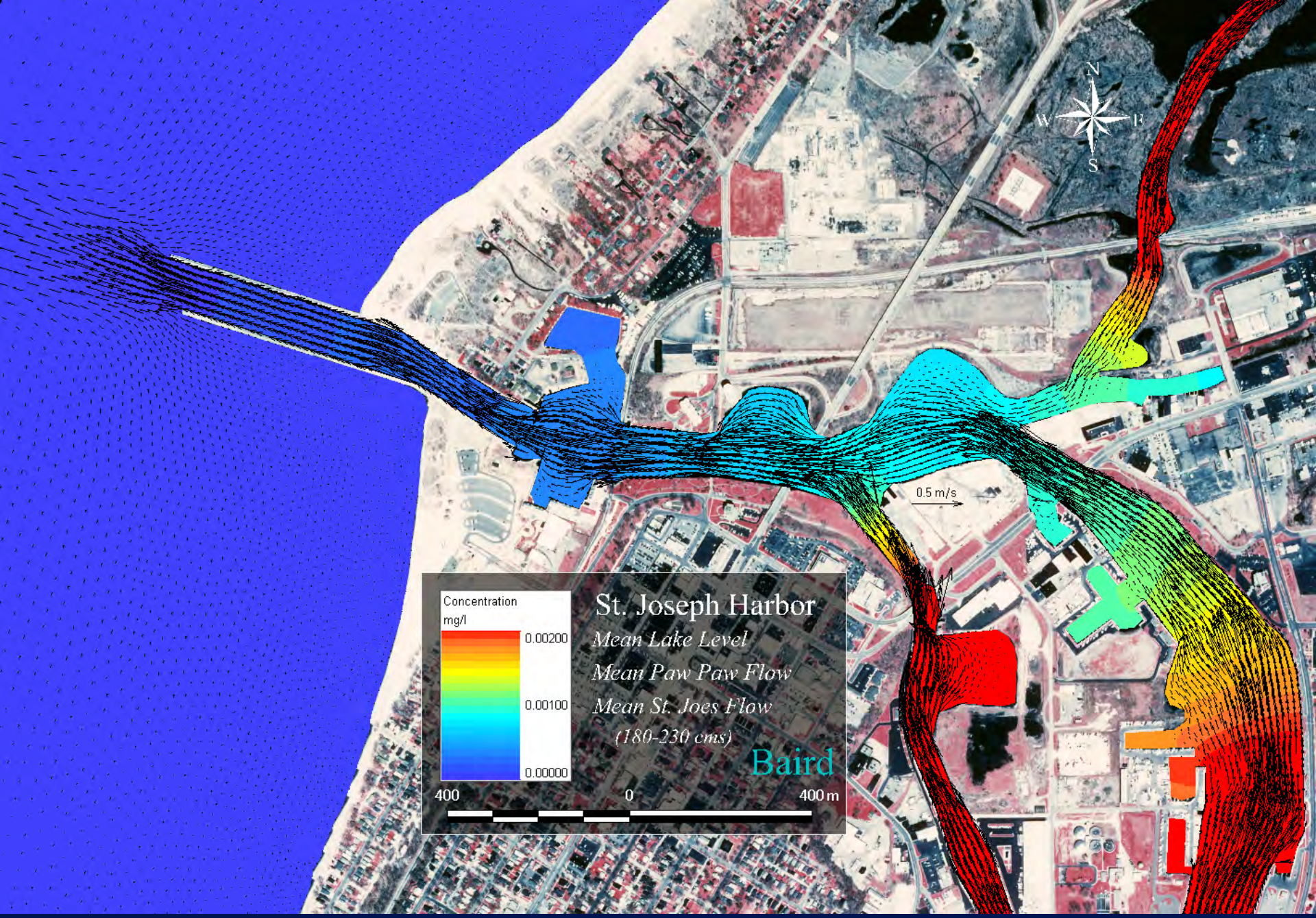

Source: USACE, Detroit

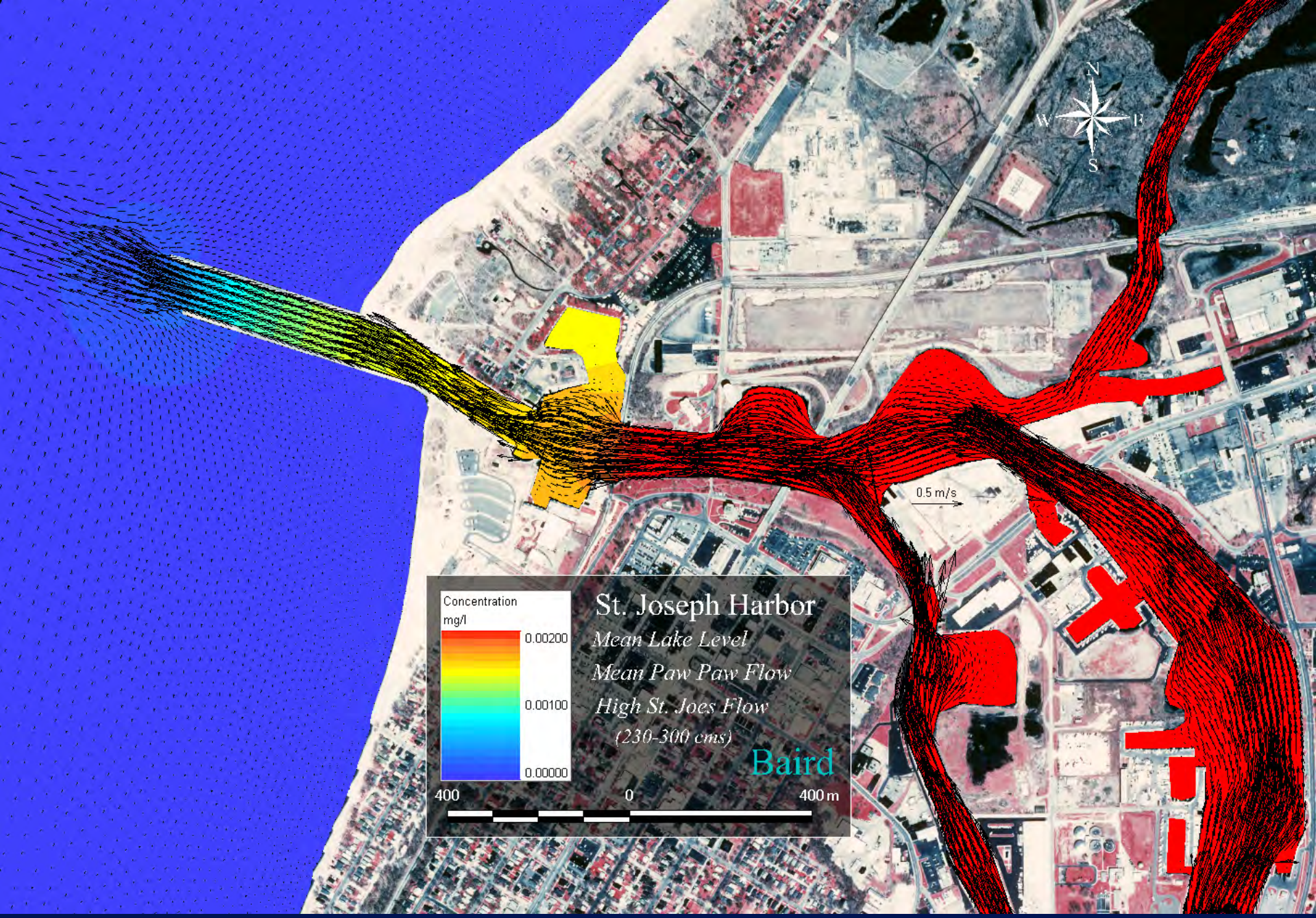

Source: USACE, Detroit

Source: USACE, Detroit

RMA2 Results

2002 bathymetry - no dredging (present condition)

Time Period	Duration (Years)	% Leaving Inner Harbor	% Deposited in Inner Harbor
Oct 1930- Sept 2003	73	45%	55%
Jan 1980 - Dec 2000	21	48%	52%
Jan 1978 - Dec 1997	20	48%	52%
Jan 1988 - Dec 1997	10	33%	67%

2002 bathymetry - inner harbor dredged to 20 feet

Time Period	Duration (Years)	% Leaving Inner Harbor	% Deposited in Inner Harbor
Oct 1930- Sept 2003	73	46%	54%
Jan 1980 - Dec 2000	21	50%	50%
Jan 1978 - Dec 1997	20	50%	50%
Jan 1988 - Dec 1997	10	34%	66%

1907 bathymetry

Time Period	Duration (Years)	% Leaving Inner Harbor	% Deposited in Inner Harbor
Oct 1930- Sept 2003	73	54%	46%
Jan 1980 - Dec 2000	21	57%	43%
Jan 1978 - Dec 1997	20	57%	43%
Jan 1988 - Dec 1997	10	44%	56%

Harbor Dredging Records

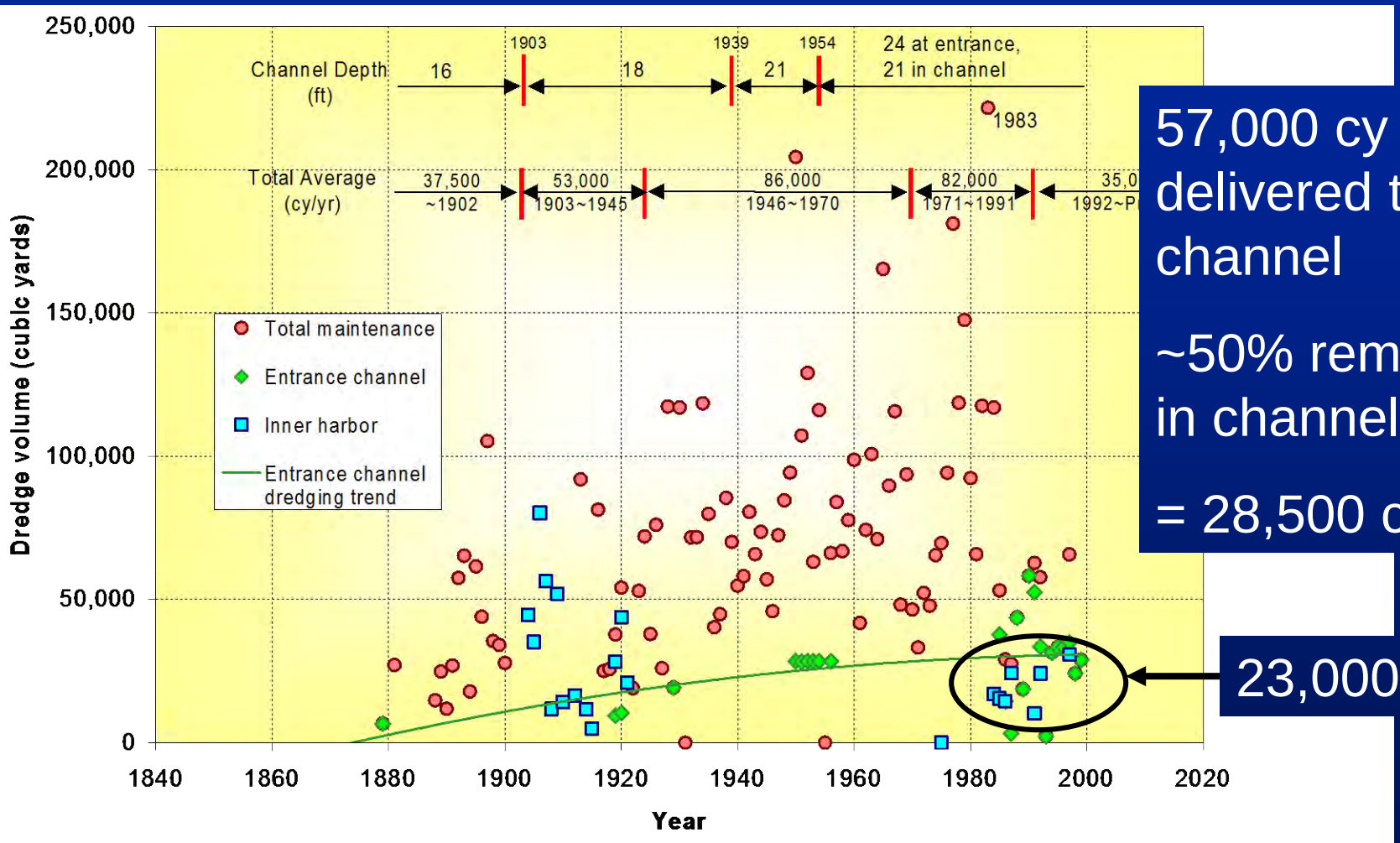

57,000 cy delivered to channel

~50% remains in channel

= 28,500 cy

23,000 cy

Source: USACE, Detroit

US Army Corps of Engineers

Detroit District

Conclusions

- Present sediment production is an order of magnitude greater than during Pre-European settlement of the watershed (675,000 m^3/yr vs. 55,000 m^3/yr).
- Dams are presently storing 80% of sediment delivered to the stream.
- The effect of land-use changes is offset by the addition of dams

Questions?

Dr. Jim Selegean, P.E., P.H.
U.S. Army Corps of Engineers, Detroit District
Great Lakes Hydraulics and Hydrology Office
477 Michigan Ave
Detroit, MI 48226
313.226.6791

james.p.selegean@usace.army.mil

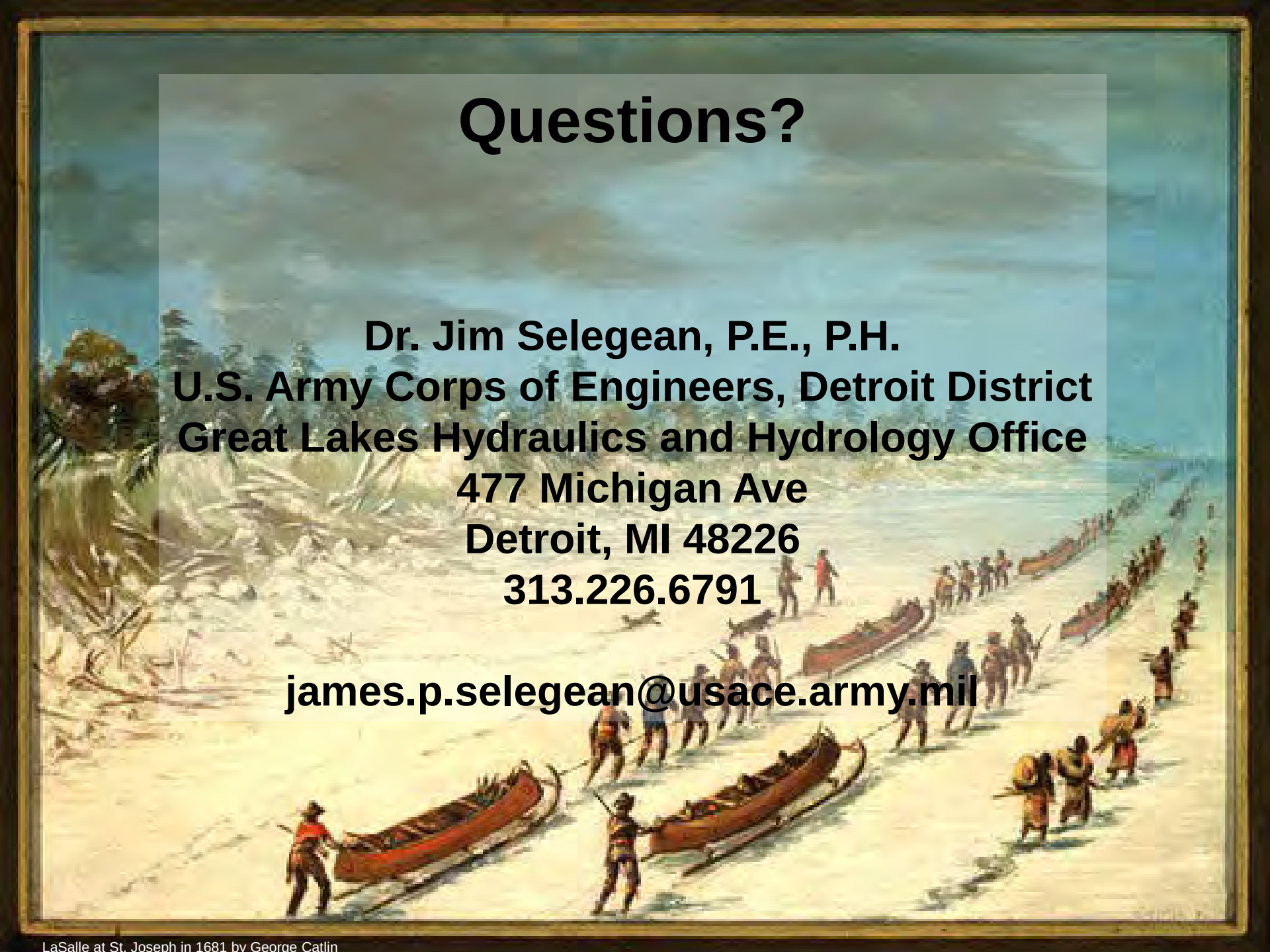

LaSalle at St. Joseph in 1681 by George Catlin